

RECEIVED AND DEPOSITED AS

PLAN OF SURVEY
PART OF LOT 20, CON VI
TOWNSHIP OF GLAMORGAN
PROVISIONAL COUNTY OF HALIBURTON
SCALE 1" = 150'

PLAN RD 106

20th October 1967
10:30 am
J. A. Jackson
Deputy Registrar of the
County of Haliburton

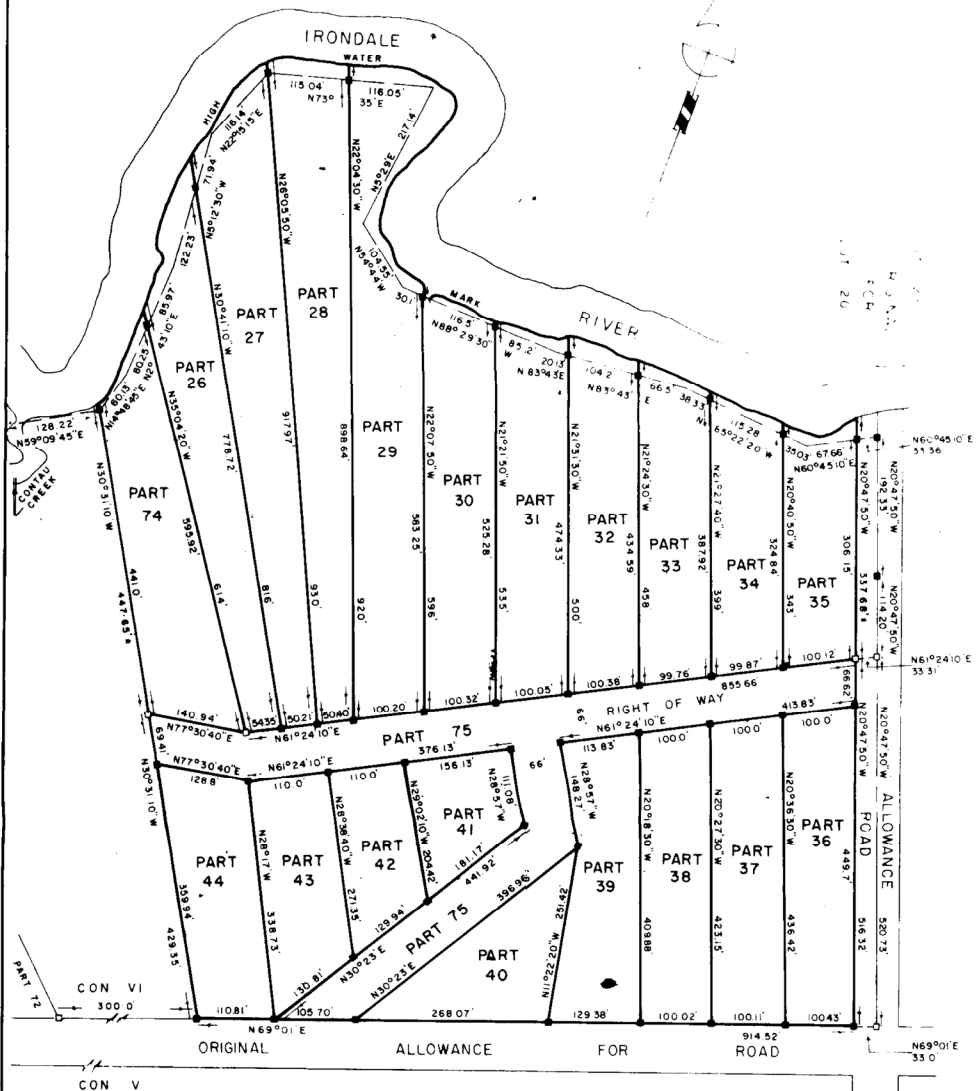

NOTE

BEARINGS ARE ASTRONOMIC AND DERIVED FROM DEPOSITED PLAN N° 137 AND REFERRED TO THE MERIDIAN THROUGH THE SOUTH EAST CORNER OF THE TOWNSHIP OF GLAMORGAN

- INDICATES STANDARD IRON BAR
- INDICATES 5/8" IRON BAR

SURVEYOR'S CERTIFICATE

I HEREBY CERTIFY THAT
1. THIS SURVEY AND PLAN ARE CORRECT AND IN ACCORDANCE WITH THE SURVEYS ACT AND THE REGISTRY ACT AND THE REGULATIONS MADE THEREUNDER
2. SURVEY COMPLETED OCT. 18, 1969

I REQUIRE THIS PLAN TO BE DEPOSITED UNDER PART II OF THE REGISTRY ACT

H. CURRY BISHOP O.L.S.
HALIBURTON ONT.

H. C. BISHOP