

PLAN OF SURVEY
 PART OF LOT 7, CON. XI
 TOWNSHIP OF LUTTERWORTH
 PROVISIONAL COUNTY OF HALIBURTON
 SCALE: 1" = 60'
 H. CURRY BISHOP O.L.S.
 1974.

CAUTION: THIS IS NOT A PLAN OF SUBDIVISION
 WITHIN THE MEANING OF SECTION 29,
 32 OR 33, OF THE PLANNING ACT.

RECEIVED AND DEPOSITED AS

PLAN 19R-835

16 Sept 1975

Deputy Ila G. Cooper
 LAND REGISTRAR FOR THE
 REGISTRY DIVISION OF
 HALIBURTON (N°19)

I REQUIRE THIS PLAN TO BE
 DEPOSITED UNDER PART II
 OF THE REGISTRY ACT.

H.C.Bishop
 H.C.BISHOP
 SEPT 16, 1975

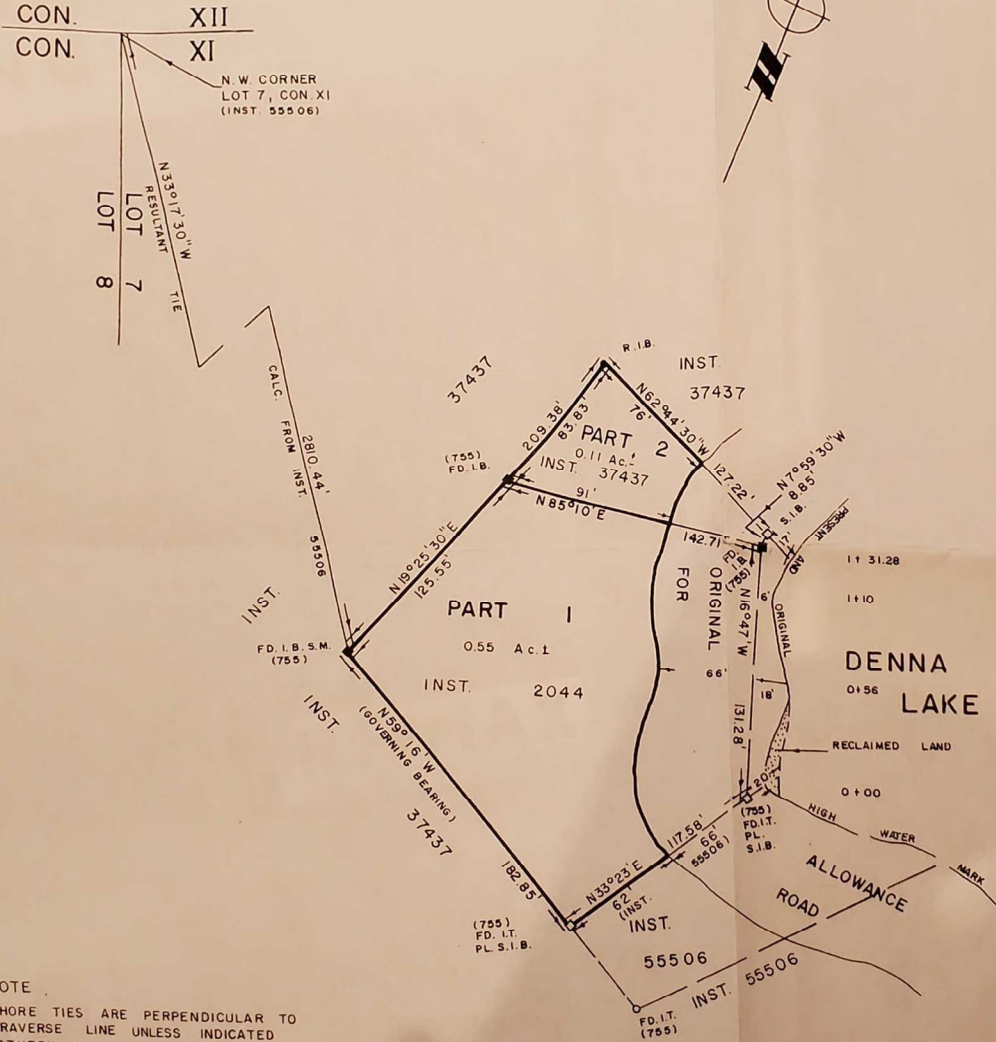

BEARING NOTE
 BEARINGS ARE ASTRONOMIC, DERIVED FROM THE
 SOUTH WESTERLY LIMIT OF INST 55506 HAVING A
 BEARING OF N 59°16' W.

LEGEND
 DISTANCES ARE IN FEET AND DECIMALS THEREOF.
 ALL HANGING LINES HAVE BEEN VERIFIED.
 □ S.I.B. DENOTES STANDARD IRON BAR.
 ■ I.B. DENOTES 5/8" SQ. IRON BAR.
 ● R.I.B. DENOTES 3/4" DIA. ROUND IRON BAR. (24" LONG)
 ○ I.T. DENOTES IRON BAR.
 FD. DENOTES FOUND.
 S.M. DENOTES STONE MOUND.
 PL. DENOTES PLANTED.

SURVEYOR'S CERTIFICATE
 I CERTIFY THAT:
 1. THIS SURVEY AND PLAN ARE CORRECT AND IN
 ACCORDANCE WITH THE SURVEYS ACT AND THE
 REGISTRY ACT AND THE REGULATIONS MADE
 THEREUNDER.
 2. THIS SURVEY WAS COMPLETED JUNE 18, 1974.

HALIBURTON, ONT
 AUGUST 30, 1974.
H.C.Bishop
 H. CURRY BISHOP
 ONTARIO LAND SURVEYOR

NOTE
 SHORE TIES ARE PERPENDICULAR TO
 TRAVERSE LINE UNLESS INDICATED
 OTHERWISE.