

I REQUIRE THIS PLAN TO BE DEPOSITED UNDER THE REGISTRY ACT

PLAN 19R-333P
RECEIVED AND DEPOSITED

DATE: July 3 1985
PAUL WILSON

DATE: 12 July 1985
Jean A. Jackson
REGISTRAR FOR THE REGISTRY DIVISION OF HALIBURTON (N°19)

SCHEDULE

PART	LOCATION	AREA
1	PART OF THE ORIG. ALLOW'CE FOR ROAD ALONG THE SHORE OF DEVIL LAKE IN FRONT OF LOT 24, CONCESSION XIII	0.24 AC. ±
2		0.23 AC. ±
3	PART OF THE ORIGINAL ALLOWANCE FOR	0.35 AC. ±
4	ROAD ALONG THE SHORE OF DEVIL LAKE IN	0.46 AC. ±
5	FRONT OF LOT 24, CONCESSION XIII	0.31 AC. ±
6		0.31 AC. ±
7		0.02 AC. ±
8		0.38 AC. ±
9	PART OF LOT 24, CONCESSION XIII (PART OF INST. 129549)	64 SQ. FT. ±

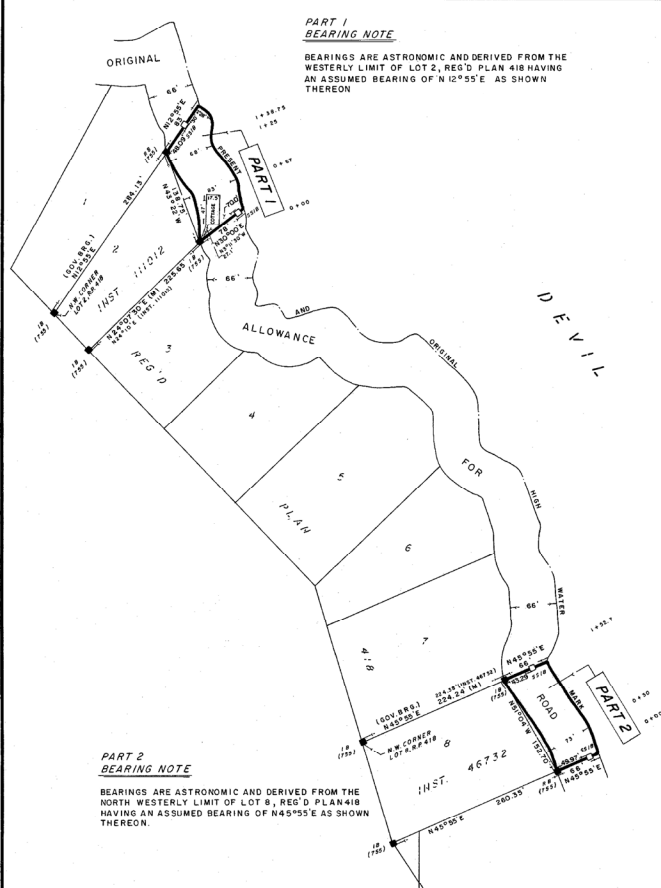

PLAN OF SURVEY
PART OF LOT 24, CONCESSION XIII
PART OF THE ORIGINAL ALLOWANCE FOR ROAD
ALONG THE SHORE OF DEVIL LAKE IN FRONT
OF LOTS 24 & 25, CONCESSION XIII
TOWNSHIP OF LUTTERWORTH
COUNTY OF HALIBURTON
SCALE: 1 INCH = 100 FEET
PAUL WILSON O.L.S.
1984

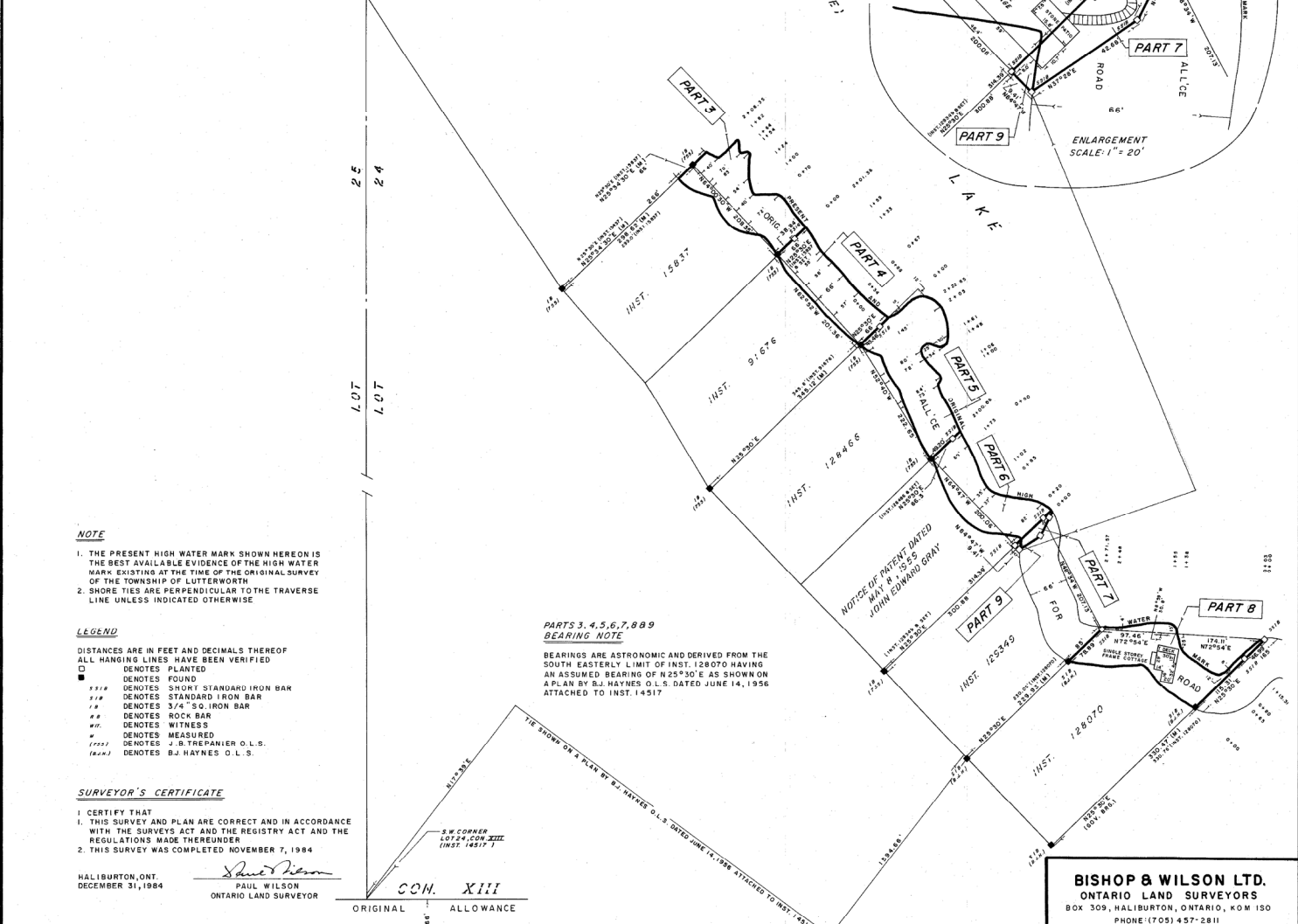
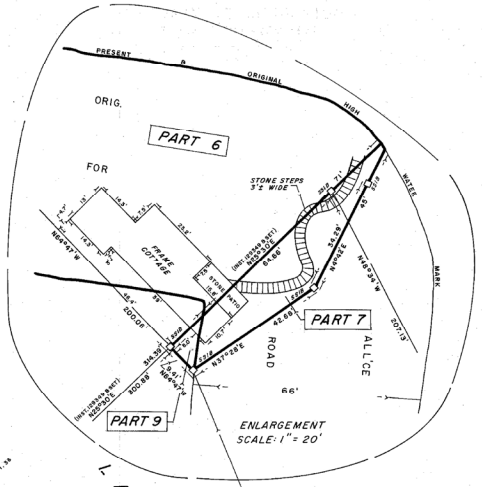

NOTE

- THE PRESENT HIGH WATER MARK SHOWN HEREON IS THE BEST AVAILABLE EVIDENCE OF THE HIGH WATER MARK EXISTING AT THE TIME OF THE ORIGINAL SURVEY OF THE TOWNSHIP OF LUTTERWORTH
- SHORE TIES ARE PERPENDICULAR TO THE TRAVERSE LINE UNLESS INDICATED OTHERWISE

LEGEND

DISTANCES ARE IN FEET AND DECIMALS THEREOF
ALL HANGING LINES HAVE BEEN VERIFIED

- DENOTES PLANTED
- DENOTES FOUND
- 1.1.1.1 DENOTES SHORT STANDARD IRON BAR
- 1.1.1.1 DENOTES STANDARD IRON BAR
- 1.1.1.1 DENOTES 3/4" SQ. IRON BAR
- 1.1.1.1 DENOTES ROCK BAR
- 1.1.1.1 DENOTES WITNESS
- 1.1.1.1 DENOTES MEASURED
- 1.1.1.1 DENOTES J.B. TREPANIER O.L.S.
- 1.1.1.1 DENOTES B.J. HAYNES O.L.S.

SURVEYOR'S CERTIFICATE

I CERTIFY THAT
1. THIS SURVEY AND PLAN ARE CORRECT AND IN ACCORDANCE WITH THE SURVEYS ACT AND THE REGISTRY ACT AND THE REGULATIONS MADE THEREUNDER
2. THIS SURVEY WAS COMPLETED NOVEMBER 7, 1984

Paul Wilson
PAUL WILSON
ONTARIO LAND SURVEYOR

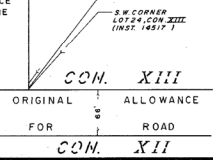

BISHOP & WILSON LTD.
ONTARIO LAND SURVEYORS
BOX 309, HALIBURTON, ONTARIO, K0M 1S0
PHONE (705) 457-2811
BOX 311, MINDEN, ONTARIO, K0M 2K0
PHONE (705) 286-2811