

1137 Tumbledown Rock Rd - Salerno Lake

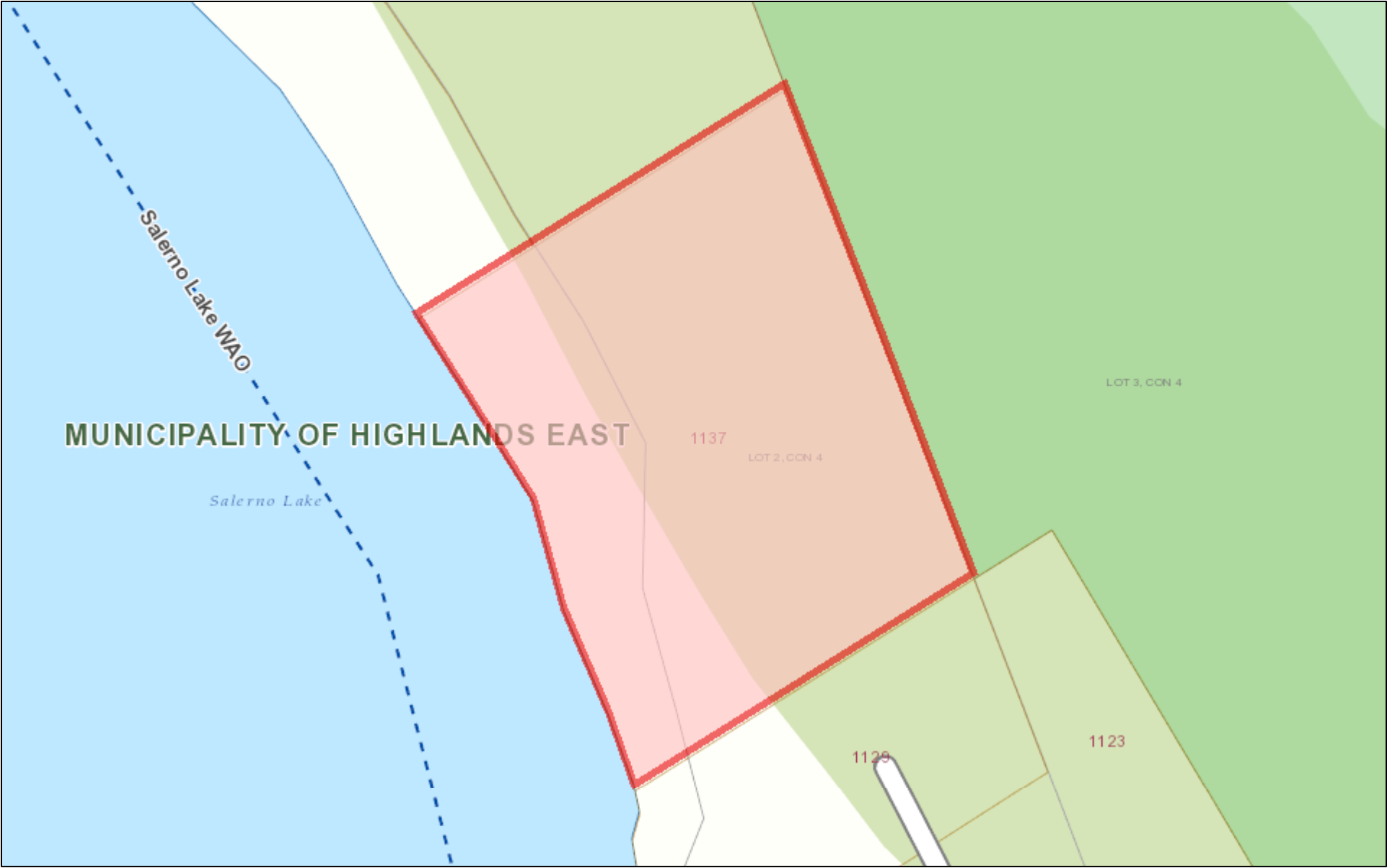

March 24, 2022

Copyright by the County of Haliburton, Minden, Ontario, 2021.
This publication may not be reproduced in any form, in part or in whole, without written permission.

Published by the County of Haliburton, 2021.



1:1,128

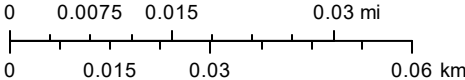

1137 Tumbledown Rock Rd - Salerno Lake



March 24, 2022

Copyright by the County of Haliburton, Minden, Ontario, 2021.
This publication may not be reproduced in any form, in part or in whole, without written permission.

Published by the County of Haliburton, 2021.



1:18,056

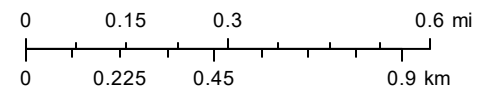

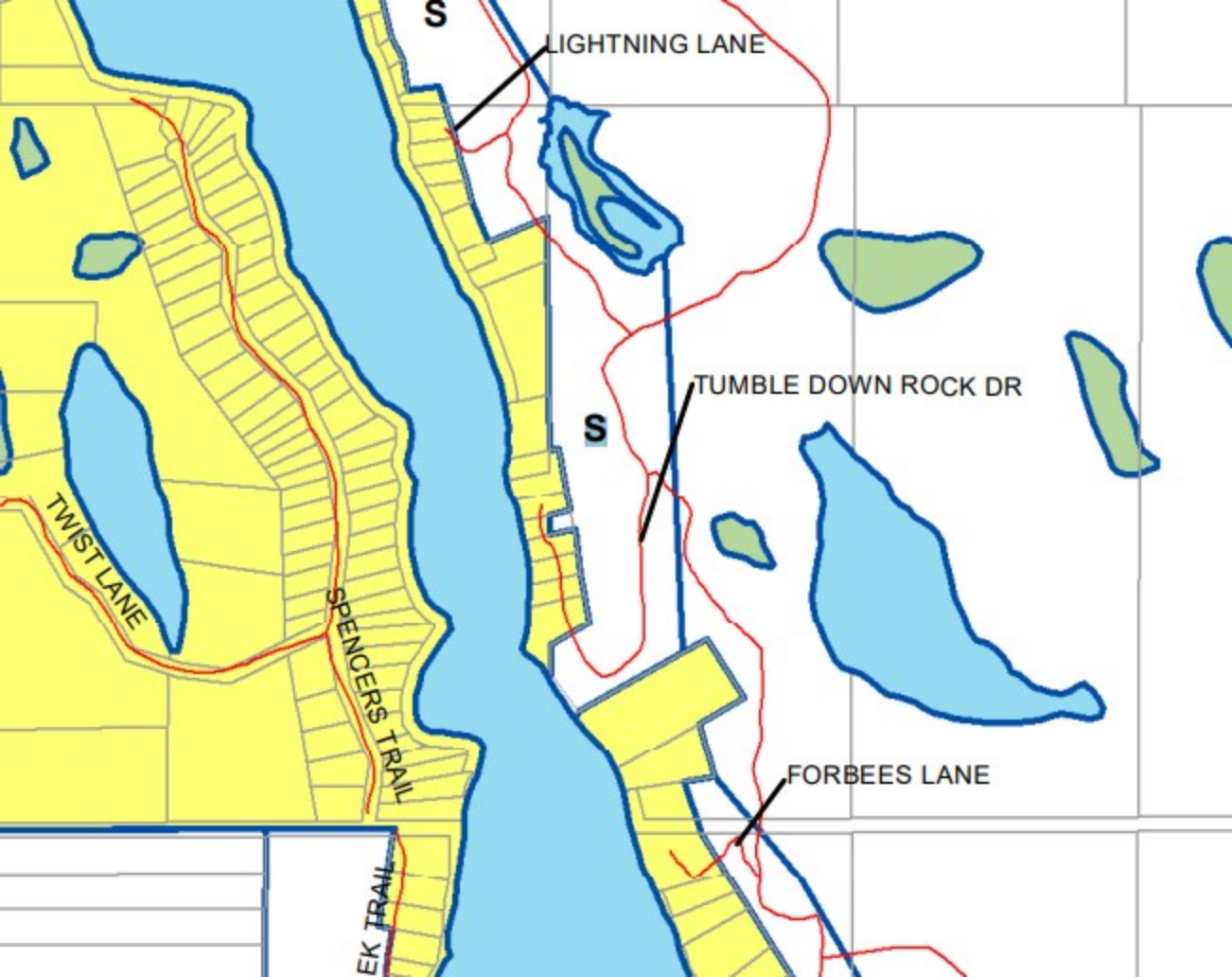

LIGHTNING LANE

TUMBLE DOWN ROCK DR

FORBES LANE

TWIST LANE

SPENCER'S TRAIL

EK TRAIL

S

S

SITE PLAN OF
PART OF LOT 2, CONCESSION 4
GEOGRAPHIC TOWNSHIP OF GLAMORGAN
MUNICIPALITY OF HIGHLANDS EAST
COUNTY OF HALIBURTON

SCALE 1 INCH = 30 FEET

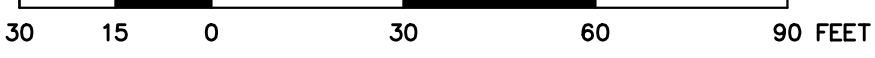

CREG BISHOP O.L.S.

IMPERIAL: DISTANCES AND COORDINATES ARE IN FEET AND CAN BE CONVERTED TO METRES BY MULTIPLYING BY 0.3048.

LEGEND

- DENOTES SURVEY MONUMENT FOUND
- DENOTES SURVEY MONUMENT PLANTED
- SB DENOTES STANDARD IRON BAR
- SSB DENOTES SHORT STANDARD IRON BAR
- IB DENOTES IRON BAR
- RP DENOTES ROOK POST
- IB4 DENOTES 3/4" DIA. ROUND IRON BAR
- SB DENOTES 1/2" IRON BAR
- WT DENOTES WITNESS
- (834) DENOTES GREG BISHOP O.L.S.
- (834) DENOTES H.C. BISHOP O.L.S.
- (84W) DENOTES BISHOP & WILSON LTD O.L.S.
- (737) DENOTES R.B. STINSON O.L.S.
- (750) DENOTES J.B. TREPANIER O.L.S.
- (1427) DENOTES PAUL WILSON O.L.S.
- (PW) DENOTES PAUL WILSON SURVEYING O.L.S.
- (048) DENOTES DEARDEN & STANTON O.L.S.
- (0.1) DENOTES ORIGIN UNKNOWN
- (M) DENOTES MEASURED
- (P) DENOTES PLAN OF SURVEY BY H.C. BISHOP O.L.S. DATED DECEMBER 23, 1963 OF RECORD IN THE OFFICE OF GREG BISHOP O.L.S.
- (P1) DENOTES PLAN 19R-5361
- (P2) DENOTES PLAN OF SURVEY BY H.C. BISHOP O.L.S. DATED AUGUST 17, 1966 OF RECORD IN THE OFFICE OF GREG BISHOP O.L.S.
- (P3) DENOTES PLAN OF SURVEY BY R.B. STINSON O.L.S. DATED FEBRUARY 24, 1960 OF RECORD IN THE OFFICE OF GREG BISHOP O.L.S.
- (O) DENOTES INSTRUMENT H259619

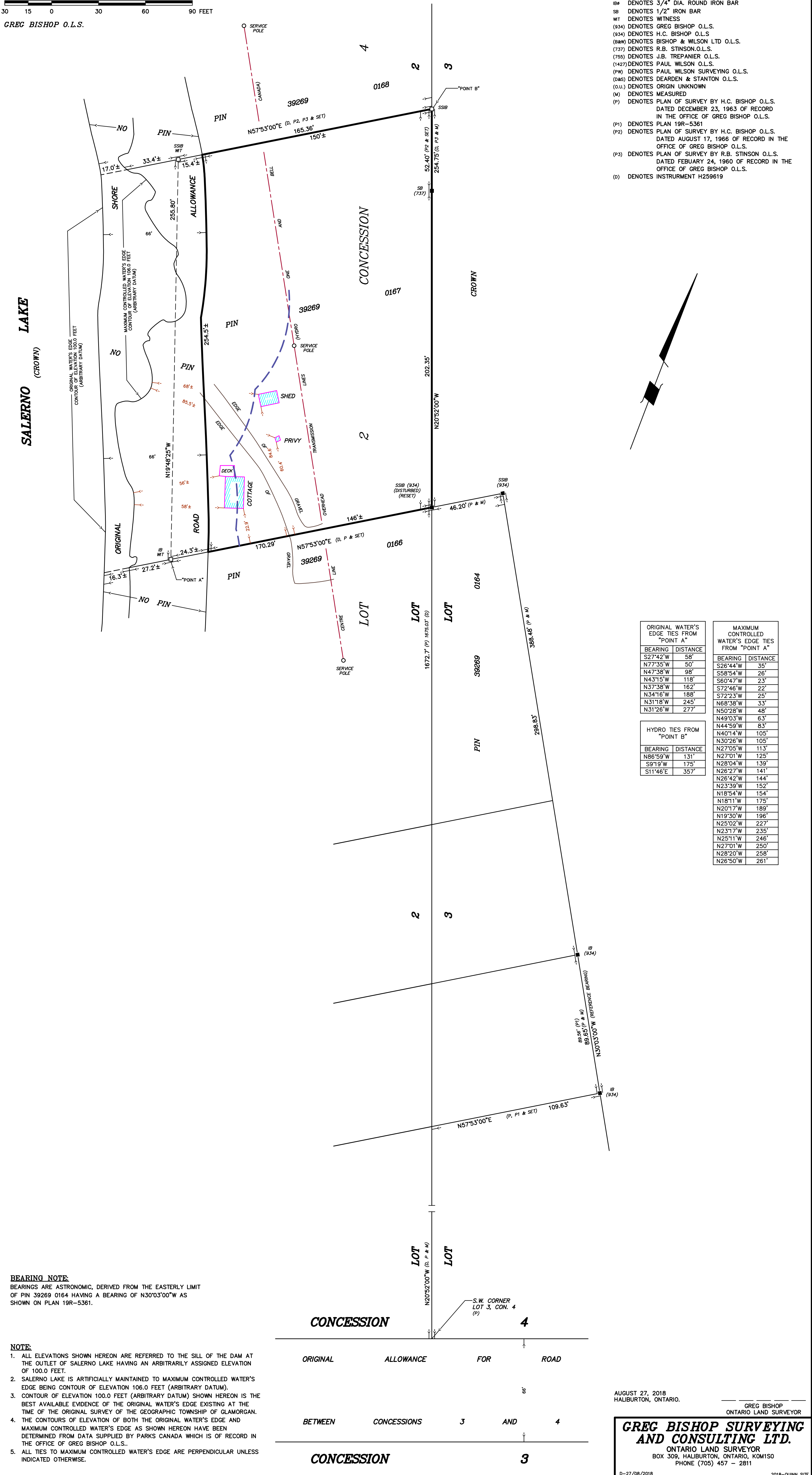

ORIGINAL WATER'S EDGE TIES FROM "POINT A"		MAXIMUM CONTROLLED WATER'S EDGE TIES FROM "POINT A"	
BEARING	DISTANCE	BEARING	DISTANCE
S27°42'W	58'	S26°44'W	35'
N77°35'W	50'	S58°54'W	26'
N47°38'W	98'	S60°47'W	23'
N43°15'W	118'	S72°48'W	22'
N37°38'W	162'	S72°23'W	25'
N34°16'W	188'	N68°38'W	33'
N31°18'W	245'	N50°28'W	48'
N31°26'W	277'	N49°03'W	63'
		N44°59'W	83'
		N40°14'W	105'
		N30°26'W	106'
		N27°05'W	113'
		N27°01'W	125'
		N28°04'W	139'
		N26°27'W	141'
		N26°42'W	144'
		N23°39'W	152'
		N18°54'W	154'
		N18°11'W	175'
		N20°17'W	189'
		N19°30'W	196'
		N25°02'W	227'
		N23°17'W	235'
		N25°11'W	246'
		N27°01'W	250'
		N28°20'W	258'
		N26°50'W	261'

HYDRO TIES FROM "POINT B"	
BEARING	DISTANCE
N86°59'W	131'
S9°19'W	175'
S11°46'E	357'

BEARING NOTE:
 BEARINGS ARE ASTROMERIC, DERIVED FROM THE EASTERLY LIMIT OF PIN 39269 0164 HAVING A BEARING OF N30°03'00"W AS SHOWN ON PLAN 19R-5361.

- NOTE:**
- ALL ELEVATIONS SHOWN HEREON ARE REFERRED TO THE SILL OF THE DAM AT THE OUTLET OF SALERNO LAKE HAVING AN ARBITRARILY ASSIGNED ELEVATION OF 100.0 FEET.
 - SALERNO LAKE IS ARTIFICIALLY MAINTAINED TO MAXIMUM CONTROLLED WATER'S EDGE BEING CONTOUR OF ELEVATION 106.0 FEET (ARBITRARY DATUM).
 - CONTOUR OF ELEVATION 100.0 FEET (ARBITRARY DATUM) SHOWN HEREON IS THE BEST AVAILABLE EVIDENCE OF THE ORIGINAL WATER'S EDGE EXISTING AT THE TIME OF THE ORIGINAL SURVEY OF THE GEOGRAPHIC TOWNSHIP OF GLAMORGAN.
 - THE CONTOURS OF ELEVATION OF BOTH THE ORIGINAL WATER'S EDGE AND MAXIMUM CONTROLLED WATER'S EDGE AS SHOWN HEREON HAVE BEEN DETERMINED FROM DATA SUPPLIED BY PARKS CANADA WHICH IS OF RECORD IN THE OFFICE OF GREG BISHOP O.L.S.
 - ALL TIES TO MAXIMUM CONTROLLED WATER'S EDGE ARE PERPENDICULAR UNLESS INDICATED OTHERWISE.

AUGUST 27, 2018
 HALIBURTON, ONTARIO.

GREG BISHOP
 ONTARIO LAND SURVEYOR

**GREG BISHOP SURVEYING
 AND CONSULTING LTD.**

ONTARIO LAND SURVEYOR
 BOX 309, HALIBURTON, ONTARIO, K0M1S0
 PHONE (705) 457 - 2811

D-27/08/2018 2018-QUINN SITE