

PLAN OF SURVEY
 PART OF LOT 20, CONCESSION III
 TOWNSHIP OF GUILFORD
 COUNTY OF HALIBURTON
 SCALE: 1 INCH = 50 FEET
 PAUL WILSON O.L.S.
 1983

I REQUIRE THIS PLAN TO BE DEPOSITED UNDER THE REGISTRY ACT.
 DATE: DECEMBER 21, 1983
 PAUL WILSON

PLAN 19R-2980
 RECEIVED AND DEPOSITED
 21 Dec. 1983

CAUTION: THIS PLAN IS NOT A PLAN OF SUBDIVISION WITHIN THE MEANING OF THE PLANNING ACT.

JEAN A. JACKS
 LAND REGISTRAR FOR THE REGISTRY DIVISION OF HALIBURTON (N°19)

SCHEDULE

PART	LOT	CON.	PART OF INST.	AREA
1	20	III	113651	0.477 AC.

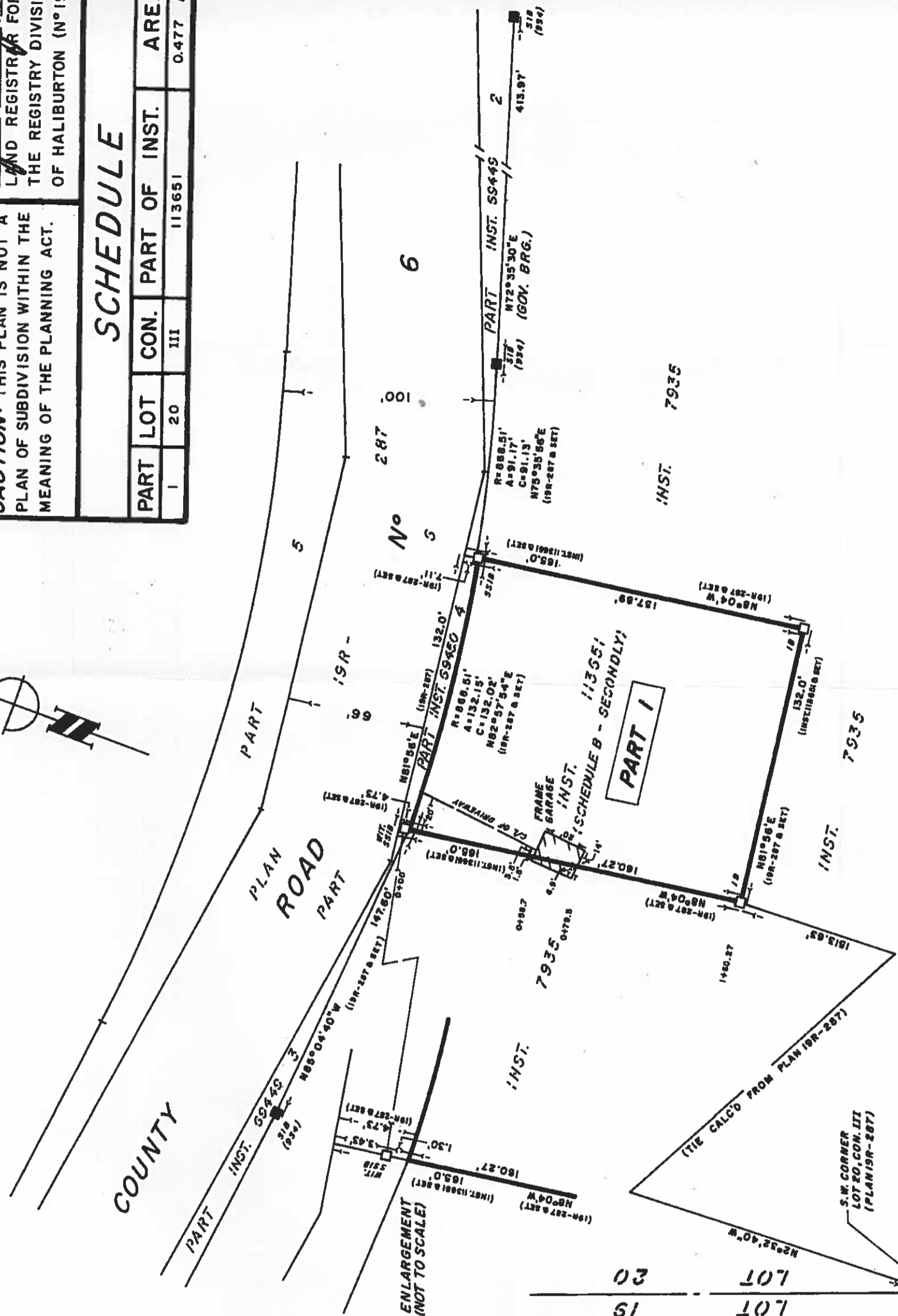

LEGEND

- DISTANCES ARE IN FEET AND DECIMALS THEREOF
- ALL HANGING LINES HAVE BEEN VERIFIED
- DENOTES PLANTED
- DENOTES FOUND
- SIB DENOTES STANDARD IRON BAR
- SSIB DENOTES SHORT STANDARD IRON BAR
- IB DENOTES 5/8" SQ. IRON BAR
- (934) DENOTES H.C. BISHOP O.L.S.

CON.	III
ORIG.	ALL'CE
FOR	ROAD
CON.	II

SURVEYOR'S CERTIFICATE