

**SITE PLAN OF**  
**PART OF LOT 13, CONCESSION 9**  
**GEOGRAPHIC TOWNSHIP OF DYSART**  
 TOWNSHIP OF DYSART et al  
 COUNTY OF HALIBURTON

SCALE 1 INCH = 60 FEET

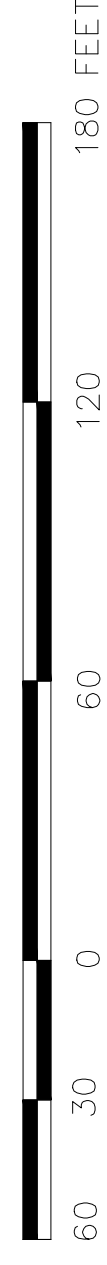

GREG BISHOP O.L.S.

**IMPERIAL:** DISTANCES SHOWN HEREON  
 ARE IN FEET AND CAN BE CONVERTED  
 TO METRES BY MULTIPLYING BY 0.3048.

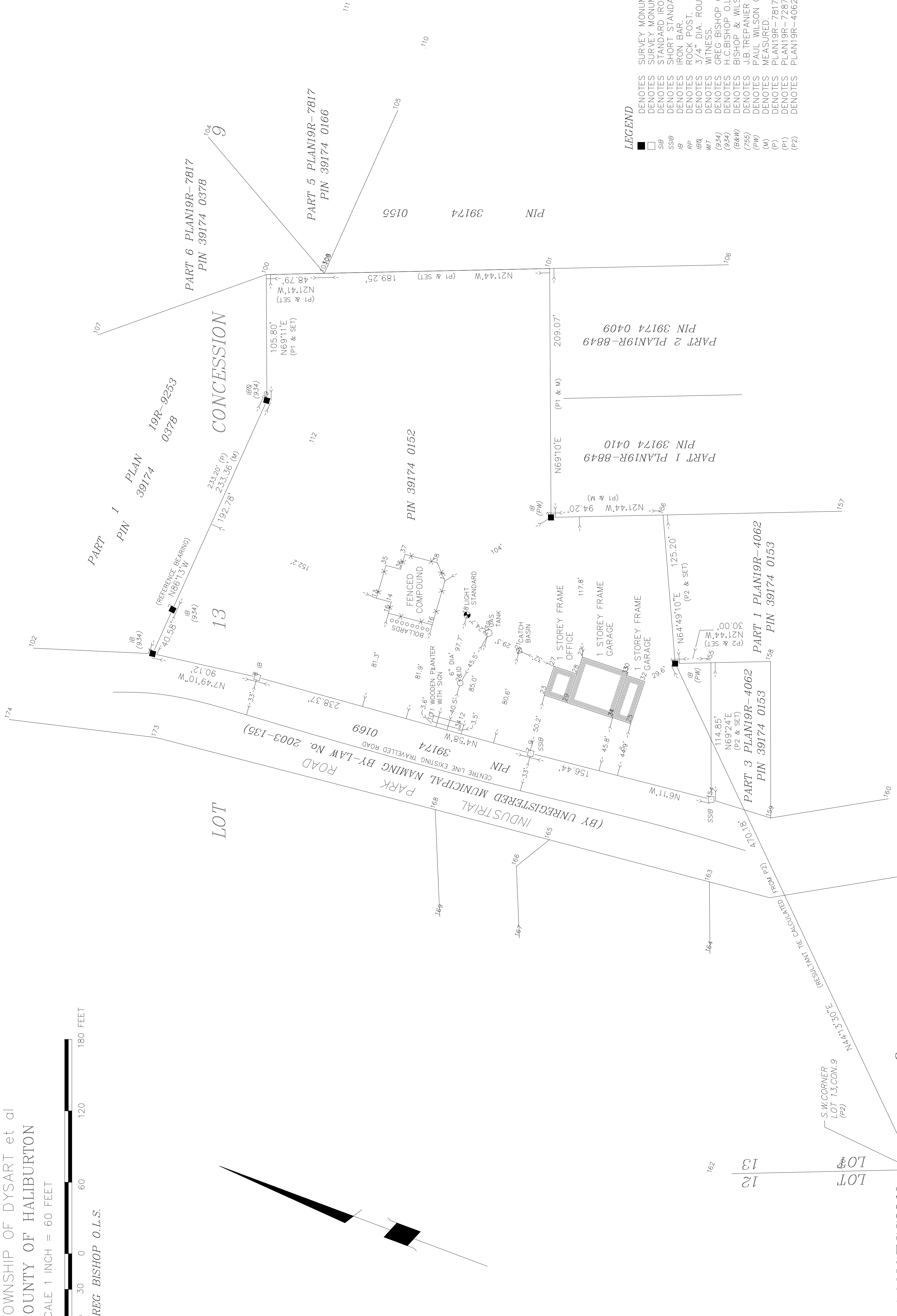

- LEGEND**
- DENOTES SURVEY MONUMENT FOUND.
  - DENOTES SURVEY MONUMENT PLANTED.
  - SSIB DENOTES STANDARD IRON BAR.
  - IB DENOTES SHORT STANDARD IRON BAR.
  - RP DENOTES ROCK POST.
  - WT DENOTES WITNESS.
  - (3/4) DENOTES 3/4" DIA. ROUND IRON BAR.
  - (GB) DENOTES GREG BISHOP O.L.S.
  - (H.C.W) DENOTES H.C. BISHOP O.L.S.
  - (W) DENOTES WILSON O.L.S.
  - (T.P) DENOTES TREPANIER O.L.S.
  - (M) DENOTES MEASURED.
  - (P) DENOTES PLAN19R-7817.
  - (P1) DENOTES PLAN19R-7287.
  - (P2) DENOTES PLAN19R-4062.

CONCESSION 8  
 CONCESSION 9

NOVEMBER 2, 2011.  
 HALIBURTON, ONTARIO.

GREG BISHOP  
 ONTARIO LAND SURVEYOR

**GREG BISHOP SURVEYING  
 AND CONSULTING LTD.**

ONTARIO LAND SURVEYOR  
 BOX 985, HALIBURTON, ONTARIO, K0M 1S0  
 PHONE (705) 457-2811

C-02/11/2011 F-03/11/2011 2011-ROBERTS

**BEARING NOTE**  
 BEARINGS ARE ASTRONOMIC, DERIVED FROM THE SOUTHERLY  
 LIMIT OF PART 1 PLAN19R-9253 HAVING A BEARING OF  
 N86°13'W AS SHOWN ON PLAN19R-9253.