

PLAN OF SURVEY
 PART OF LOT 23, CON. II
 TOWNSHIP OF MINDEN
 PROVISIONAL COUNTY OF HALIBURTON
 SCALE: 1" = 100'
 H. CURRY BISHOP O.L.S.
 1974.

CAUTION: THIS IS NOT A PLAN OF SUBDIVISION
 WITHIN THE MEANING OF SECTION 29,
 32 OR 33, OF THE PLANNING ACT.

RECEIVED AND DEPOSITED AS

PLAN 19R-604

31 Oct. 1974

Jean A. Jackson
 LAND REGISTRAR FOR THE
 REGISTRY DIVISION OF
 HALIBURTON (N° 19)

I REQUIRE THIS PLAN TO BE
 DEPOSITED UNDER PART II
 OF THE REGISTRY ACT.

OCTOBER 31, 1974

H.C. Bishop

H.C. BISHOP

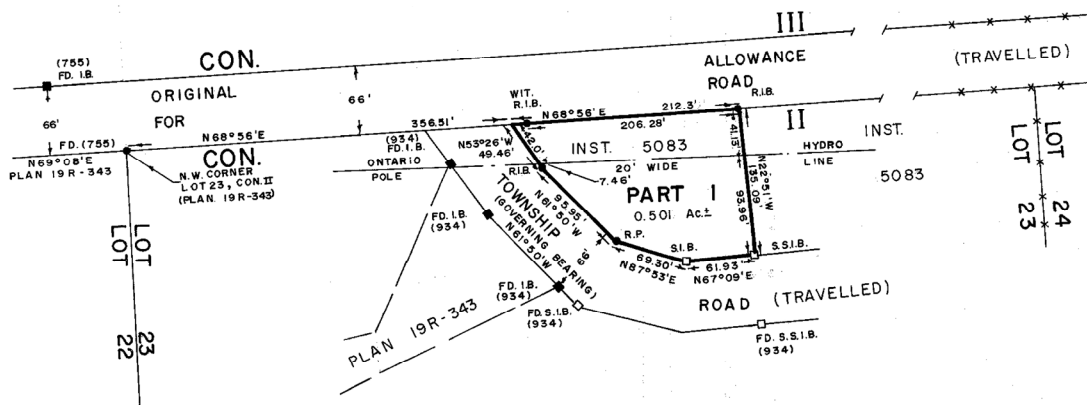

BEARING NOTES

BEARINGS ARE ASTRONOMIC, DERIVED FROM THE EASTERLY LIMIT OF PART I,
 PLAN 19R-343 HAVING A BEARING OF N61°50' W THEREON.

LEGEND

- DISTANCES ARE IN FEET AND DECIMALS THEREOF.
- ALL HANGING LINES HAVE BEEN VERIFIED.
- S.S.I.B. DENOTES SHORT STANDARD IRON BAR.
- S.I.B. DENOTES STANDARD IRON BAR.
- I.B. DENOTES 5/8" SQ. IRON BAR.
- R.I.B. DENOTES 3/4" DIA. ROUND IRON BAR.
- FD. DENOTES FOUND.
- R.P. DENOTES ROCK POST.

SURVEYOR CERTIFICATE

- I CERTIFY THAT:
1. THIS SURVEY AND PLAN ARE CORRECT AND IN ACCORDANCE WITH THE SURVEYS ACT AND THE REGISTRY ACT AND THE REGULATIONS MADE THEREUNDER.
2. THIS SURVEY WAS COMPLETED AUGUST 10, 1974.

HALIBURTON, ONT.
 AUGUST 30, 1974.

H.C. Bishop
 H. CURRY BISHOP
 ONTARIO LAND SURVEYOR