

PLAN OF SURVEY
 PART OF LOT 23, CONCESSION III
 TOWNSHIP OF GUILFORD
 COUNTY OF HALIBURTON
 SCALE: 1 INCH = 60 FEET
 PAUL WILSON O.L.S.
 1991

I REQUIRE THIS PLAN TO BE DEPOSITED UNDER THE REGISTRY ACT.
 APRIL 21 1992
 DATE PAUL WILSON
 CAUTION: THIS PLAN IS NOT A PLAN OF SUBDIVISION WITHIN THE MEANING OF THE PLANNING ACT.

PLAN 19R-5468
 RECEIVED AND DEPOSITED
 22nd Apr. 1992
 PAUL WILSON
 LAND REGISTRAR FOR THE REGISTRY DIVISION OF HALIBURTON (N° 19)

SCHEDULE

PART	LOT	CON.	PART OF INST.	AREA
1	23	III	175965	1.207 Acs.
2				1.409 Acs.

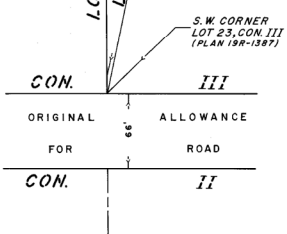
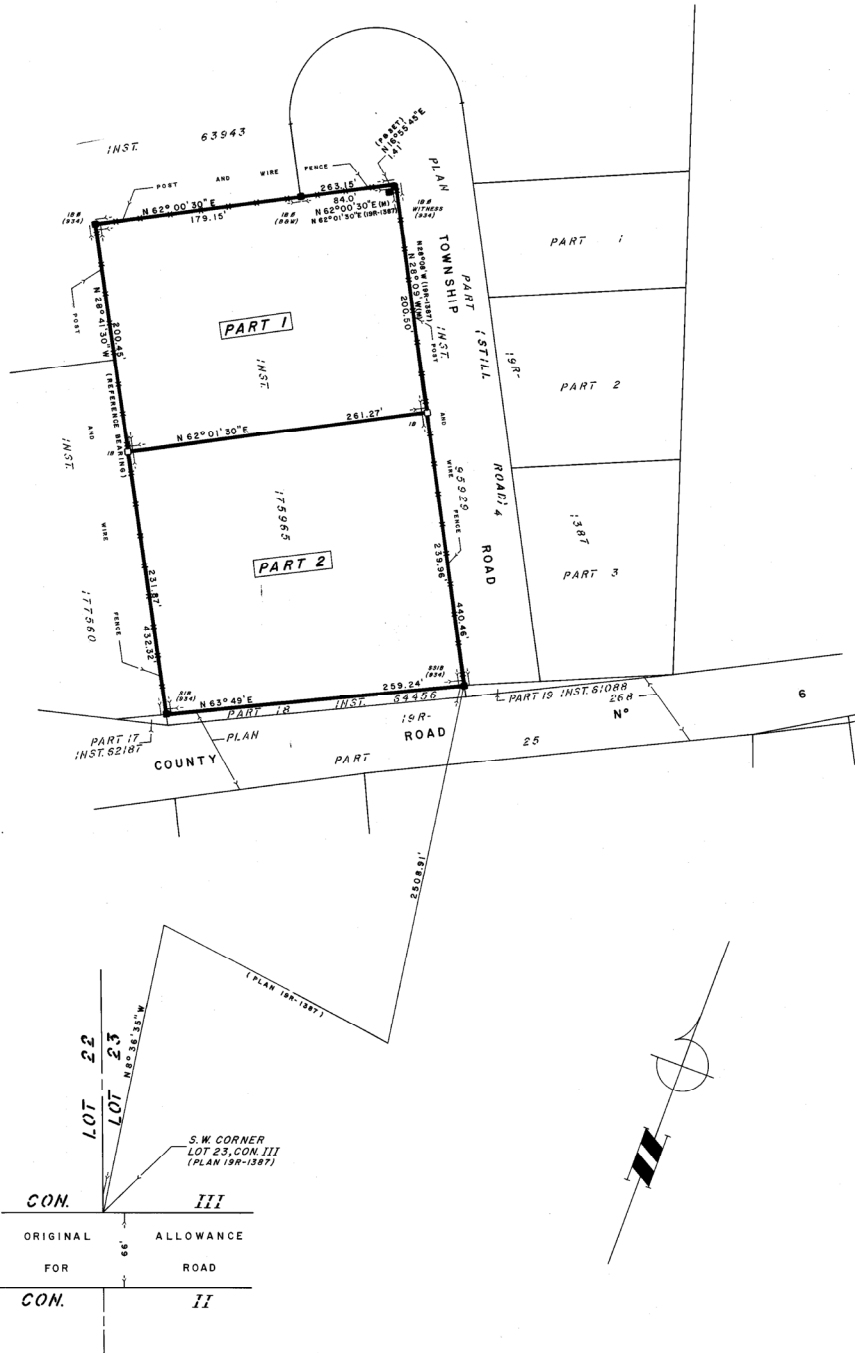

LEGEND
 DISTANCES ARE IN FEET AND DECIMALS THEREOF

- DENOTES PLANTED
- DENOTES FOUND
- 2# DENOTES STANDARD IRON BAR
- 2#2# DENOTES SHORT STANDARD IRON BAR
- 1# DENOTES 3/4" DIA. ROUND IRON BAR
- 1# DENOTES 5/8" SQ. IRON BAR
- IT DENOTES IRON TUBE
- 1#2# DENOTES H.C. BISHOP O.L.S.
- 1#2#2# DENOTES J.B. TREPANIER O.L.S.
- 1#2#2# DENOTES BISHOP & WILSON O.L.S.
- (*) DENOTES PLAN BY H.C. BISHOP O.L.S. DATED APRIL 24, 1975 ATTACHED TO INST. 7687.
- (M) DENOTES MEASURED

BEARING NOTE
 BEARINGS ARE ASTRONOMIC AND DERIVED FROM THE WESTERLY LIMIT OF INST. 175965 HAVING A BEARING OF N 28° 41' 30" W AS SHOWN ON (P).

SURVEYOR'S CERTIFICATE
 I CERTIFY THAT
 1. THIS SURVEY AND PLAN ARE CORRECT AND IN ACCORDANCE WITH THE SURVEYS ACT AND THE REGISTRY ACT AND THE REGULATIONS MADE THEREUNDER.
 2. THIS SURVEY WAS COMPLETED OCTOBER 1, 1991.

HALIBURTON, ONT.
 OCTOBER 7, 1991
 Paul Wilson
 ONTARIO LAND SURVEYOR

BISHOP & WILSON LTD.
 ONTARIO LAND SURVEYORS

HEAD OFFICE
 BOX 309, HALIBURTON
 ONTARIO, K0M 1S0
 (705) 457-2811

BRANCH OFFICES
 3 KING ST. E. BOX 511, MINDEN
 ONTARIO, K0M 1S0
 (705) 266-2811

ROB CAYGEON ONTARIO, K0M 2K0
 (705) 738-2231