

PART 1

CONCESSION

VI

LOT

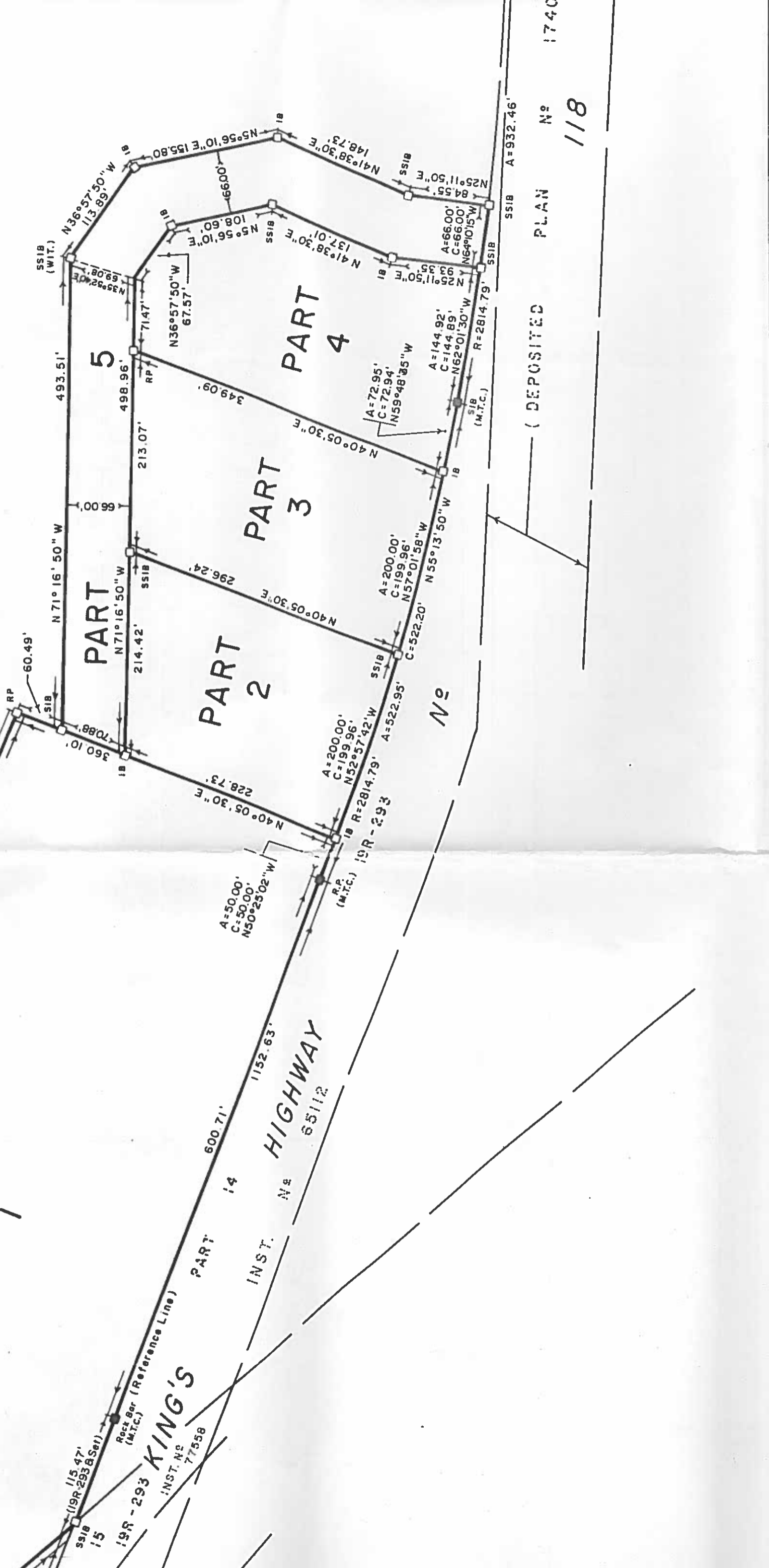

PLAN N° 1740

(DEPOSITED

PLAN N° 118

NOTE

BEARINGS ARE ASTRONOMIC DERIVED FROM THE NORTHERLY LIMIT OF THE KING'S HIGHWAY N° 118 WHICH IS N49°54'30" W AS SHOWN ON DEPOSITED PLAN 19R-293.

(M.T.C.) - DENOTES MINISTRY OF TRANSPORTATION AND COMMUNICATIONS
 (B&W) - DENOTES BISHOP AND WILSON LTD. O.L.S.
 (WIT.) - DENOTES WITNESS
 (meas.) - DENOTES MEASURED

LEGEND

- SIB — DENOTES STANDARD IRON BAR
- SSIB — DENOTES SHORT STANDARD IRON BAR
- IB — DENOTES IRON BAR
- IBR — DENOTES IRON BAR ROUND
- RP — DENOTES ROCK POST
- IT — DENOTES IRON TUBE
- — DENOTES MONUMENT FOUND
- — DENOTES MONUMENT PLANTED

SURVEYOR'S CERTIFICATE

I CERTIFY THAT:

- 1) THIS SURVEY AND PLAN ARE CORRECT AND IN ACCORDANCE WITH AND THE REGISTRY ACT AND THE REGULATIONS MADE THE
 - 2) THE SURVEY WAS COMPLETED ON THE 23RD DAY OF A
- MINDEN, ONTARIO.
 MAY 5, 1987
-
 C. I.
 ONTARIO