

**SCHEDULE 2
SITE PLAN SHOWING "POTLS"
GEOGRAPHIC TOWNSHIP OF HARBURN
MUNICIPALITY OF DYSART et al
COUNTY OF HALBURTON
PAUL WILSON O.L.S. P.ENG.**

0 50 100 150 200 250 FEET

OWNER: 2481938 ONTARIO INC.

PHASE 3/4 ROAD NAMES

- (A)** DENOTES HODGSON ROAD.
- (B)** DENOTES BURLWOOD TRAIL.
- (C)** DENOTES BRYSON TRAIL.
- (D)** DENOTES ALPINE RIDGE DRIVE.
- (E)** DENOTES FLATWATER CONE TRAIL.
- (F)** DENOTES LONE WOLF CRESCENT.
- (G)** DENOTES SUTHERA DRIVE.

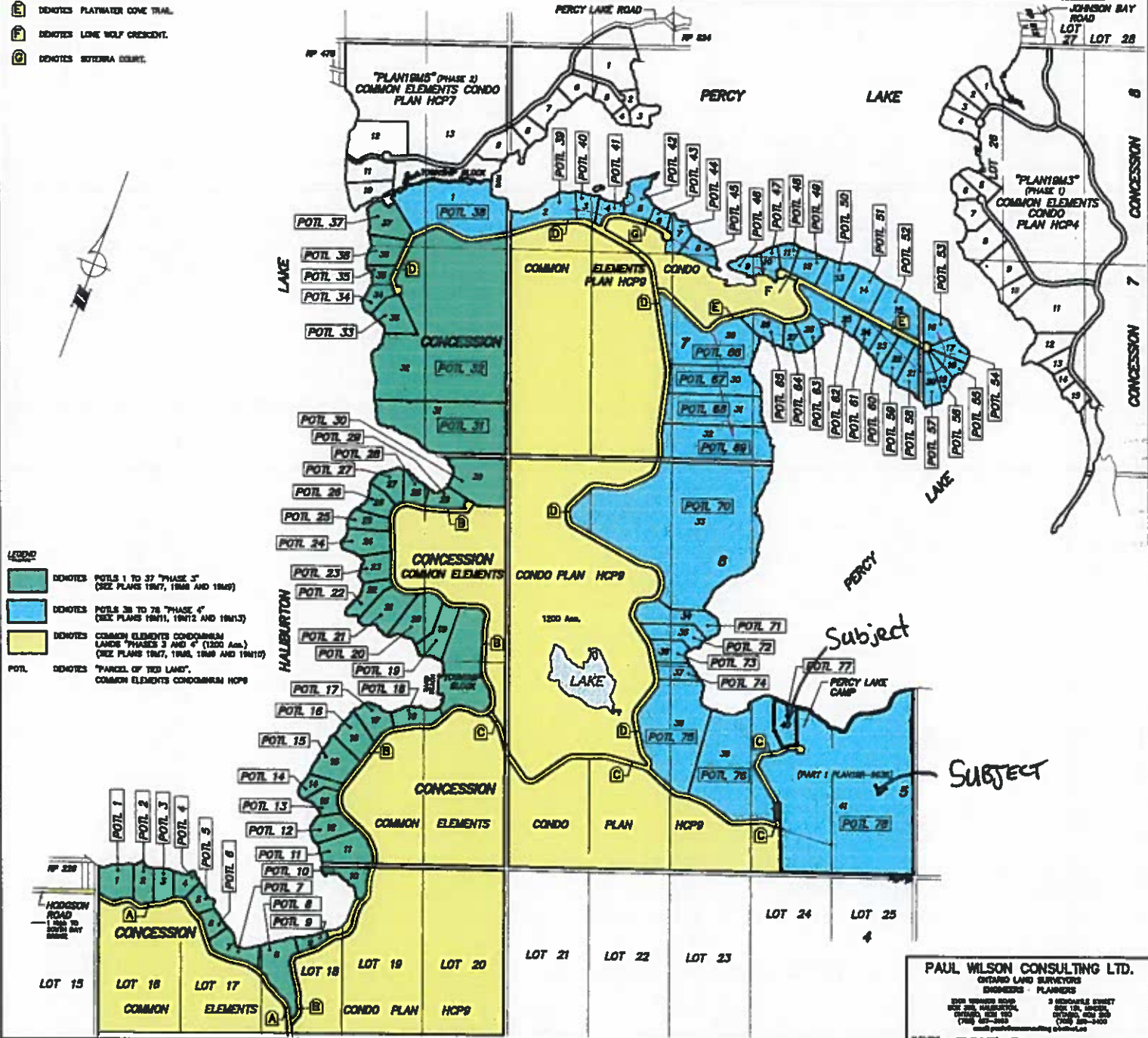
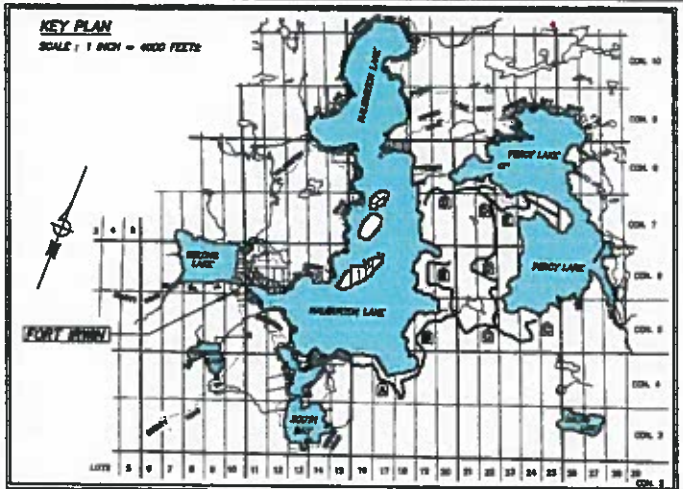

- LEGEND**
- DENOTES POTLS 1 TO 37 "PHASE 3" (SEE PLANS 19A7, 19A8 AND 19A9)
 - DENOTES POTLS 38 TO 78 "PHASE 4" (SEE PLANS 19A11, 19A12 AND 19A13)
 - DENOTES COMMON ELEMENTS CONDOMINIUM LANDS "PHASES 3 AND 4" (1200 Acs.) (SEE PLANS 19A7, 19A8, 19A9 AND 19A10)
 - POTL DENOTES "PARCEL OF TEST LAND", COMMON ELEMENTS CONDOMINIUM HCP8

PAUL WILSON CONSULTING LTD.
ONTARIO LAND SURVEYORS
ENGINEERS - PLANNERS

2250 WINDSOR ROAD
SUITE 200 WILSONVILLE
ONTARIO, M2H 3G9
(705) 887-8888
cell 416-299-2400
email paul@wilsonconsulting.com/leo

100' (30 METRE) SHORELINE VEGETATION BUFFER

(TO BE MAINTAINED IN NATURAL STATE AS SPECIFICALLY SET FORTH IN SITE EVALUATION REPORT, REGISTERED SUBDIVISION AGREEMENT AND COUNTY SHORELINE TREE PRESERVATION BY-LAW No. 3505).

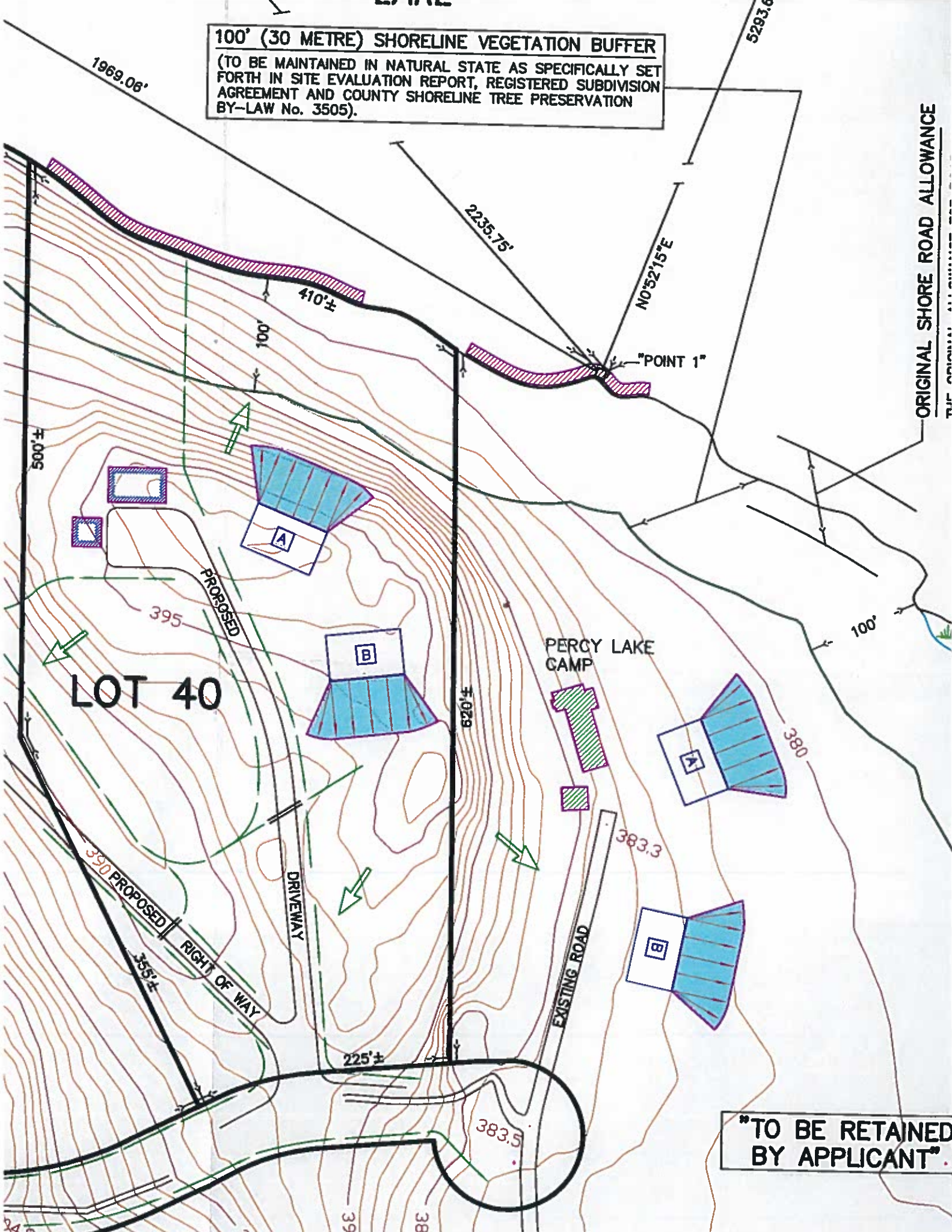

ORIGINAL SHORE ROAD ALLOWANCE

"TO BE RETAINED BY APPLICANT"

